

# INNERSPACE

## CONTACT TRACING

Keep your employees safe and healthy while maintaining business continuity and public health compliance. Choose the only always-on, WiFi based solution that puts your employees' privacy first.

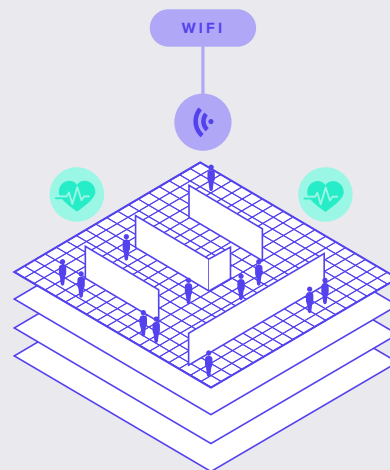

### DAY 1

Sarah and John have a meeting.



Tim uses the meeting room one hour later.

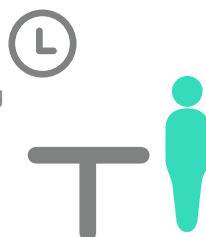

### DAY 12

John doesn't feel well. He is diagnosed with COVID-19.



John tells HR and provides his MAC address.



HR enters John's MAC address to the InnerSpace portal.

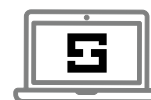

InnerSpace identifies all direct and indirect exposures.

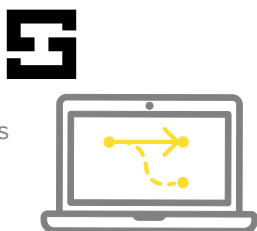

Sarah and Tim enter their MAC addresses to the InnerSpace portal.



InnerSpace informs Sarah she has been in direct contact with a known case of COVID-19. She self-quarantines.

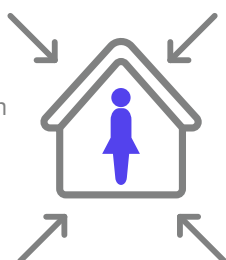

Tim is informed he has been indirectly exposed and is encouraged to contact HR for next steps.

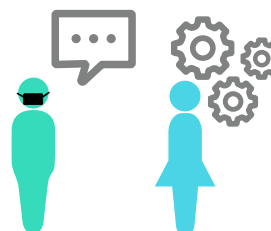

At no time does the InnerSpace store personally identifiable information. The MAC address is used only to identify pathways and transmission instances. Each time the portal is closed, the system analysis is reset to further protect individual privacy.

Employees not impacted, are informed they have not been exposed and can continue working and encouraged to practice good hygiene.

